

Solo Bass (E \flat)

for John Coleman

Mr C. Takes a Stroll

tuba solo

by Colin Bugby

Swing feel (in one) $\text{♩} = 60$

Solo Bass (E \flat)

115

121

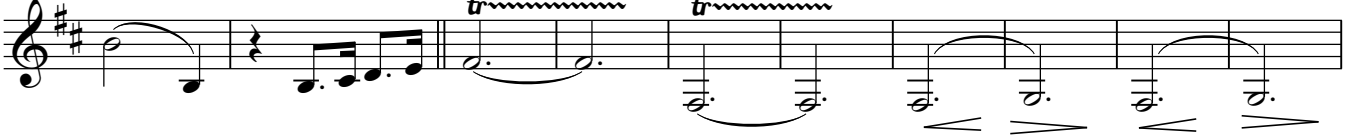

131

140

147

154

160

175

181

187

